



NEW LAWNS
25m²
 COVERAGE
 OVERSOWING
50m²

 **Yates**

LawnSmart[®]
ALL SEASON
LAWN SEED

1kg Net



REPAIR SHADE DAMAGED BUFFALO & KIKUYU

Superior drought tolerance for cool climates **Survives in sunny and shaded areas** **Excellent winter colour**



LawnSmart[™]
ALL SEASON
 LAWN SEED

Yates[®] LawnSmart[™] is a range of premium, easy-to-grow lawn seed. Specially formulated to suit the Australian climate, this quality mix will ensure you can grow a lush, attractive lawn in both sunny and shaded areas.





Yates Quality Seed Guarantee
 If you have used this product as directed on the label and are not completely satisfied with the results obtained within 60 days from the date of purchase, simply write to us at the address noted on this pack explaining the problem. Proof of purchase will be required for a full refund. You must bear all expenses incurred in making a claim. The benefits of this warranty are in addition to the other rights and remedies under any applicable law. Our goods come with guarantees that cannot be excluded under Australian Consumer Law. You are entitled to a replacement or refund for a major failure and compensation for any other reasonably foreseeable loss or damage. You are also entitled to have the goods repaired or replaced if the goods fail to be of acceptable quality and the failure does not amount to a major failure.

Other products in the Yates range



Yates[®] LawnSmart[™] All Season Oversow Lawn Seed is a special blend of premium tall fescue, fast germinating ryegrass and other grasses, making it the perfect choice when establishing a drought tolerant lawn in cool climate areas. The turf-type Mustang II Tall Fescue develops a deep root system, which gives it superior drought tolerance when compared to many other cold-tolerant lawn grasses. The larger leaf blade size of this unique grass variety also makes it ideal to oversow shade-damaged areas of buffalo and kikuyu lawns.

4 easy steps to a successful new lawn

-  Prepare the soil by digging to a depth of 10-15cm, rake and level to produce a firm and even surface. If soil is dry apply Yates Waterwise Hose On Soil Wetter to improve water movement in your soil.
-  Leave area for approximately two weeks or until weeds begin to germinate. Light watering will be required to initiate weed germination. After weeds have germinated, spray the entire area with Yates Zero[®] Weedkiller spray. This ensures your lawn will not have to compete with weeds for nutrients while establishing, and promotes improved coverage.
-  Once the weeds have died off, lightly rake over the area to loosen the soil. First spread Yates Dynamic Lifter[®] Organic Lawn Food, then Yates LawnSmart[™] lawn seed. Scatter first half in a North-South direction and the remaining half in an East-West direction and rake into the surface, in one direction only to ensure a more even result.
-  Avoid ALL traffic (including dogs) on the area until the lawn is well established. **Important** – keep the newly sown lawn damp **at all times** by watering regularly with a fine mist spray. May require watering several times a day in hot or windy conditions. Lawn should be first mown when it reaches 10cm in height and then gradually reduce to a minimum of 5cm.

Autumn a good time to strengthen your lawn before winter	<ul style="list-style-type: none"> • Spread Yates Dynamic Lifter[®] Organic Lawn Food prior to sowing • Sow a new lawn, or patch an existing lawn with Yates LawnSmart[™] Lawn Seed • Feed your lawn and control weeds in established lawns with Yates Weed 'n' Feed[™] Granular
Winter a time to care and protect	<ul style="list-style-type: none"> • In late winter to early spring, prepare soil for a spring sowing • Control weeds in established lawns with Yates Bindii & Broadleaf Weed Killer late winter to summer
Spring time to feed and nurture your lawn	<ul style="list-style-type: none"> • Sow a new lawn, or patch an existing lawn • Feed an existing lawn with Yates Lawn Fertiliser
Summer time to enjoy your cool soft thick lawn	<ul style="list-style-type: none"> • In late summer to early autumn, prepare soil for an autumn sowing • Reduce water use by mowing slightly higher than normal and watering early in the morning • Control lawn beetles and lawn army worm with Yates Baythroid[®] Advanced For Lawns

BEST SOWING TIMES
 For best results sow in early autumn to allow development of a deep root system prior to first summer.
 While spring sowings are possible, more watering will be required throughout the first summer.
 For oversowing shade or cold-damaged buffalo or kikuyu, sow in autumn or early spring.

yates.com.au OR consult Yates Garden Guide

For more information
 Ph (Aust) 1300 369 074
 Yates Australia
 1 Gow Street, Padstow, NSW 2211
 © Yates, Zero, Dynamic Lifter, LawnSmart and The Squares Device are registered trade marks.
 ™ Weed 'n' Feed is a trade mark.



Y27-1101

All Season Oversow Lawn Seed Mixture

Mustang II Tall Fescue	Min %	Germination
Annual Ryegrass	80%	80%
Kentucky Bluegrass	10%	70%
Creeping Red Fescue	5%	75%
	5%	80%



Image on the front of this pack is for design purposes only and may not be representative of the seed blend within.

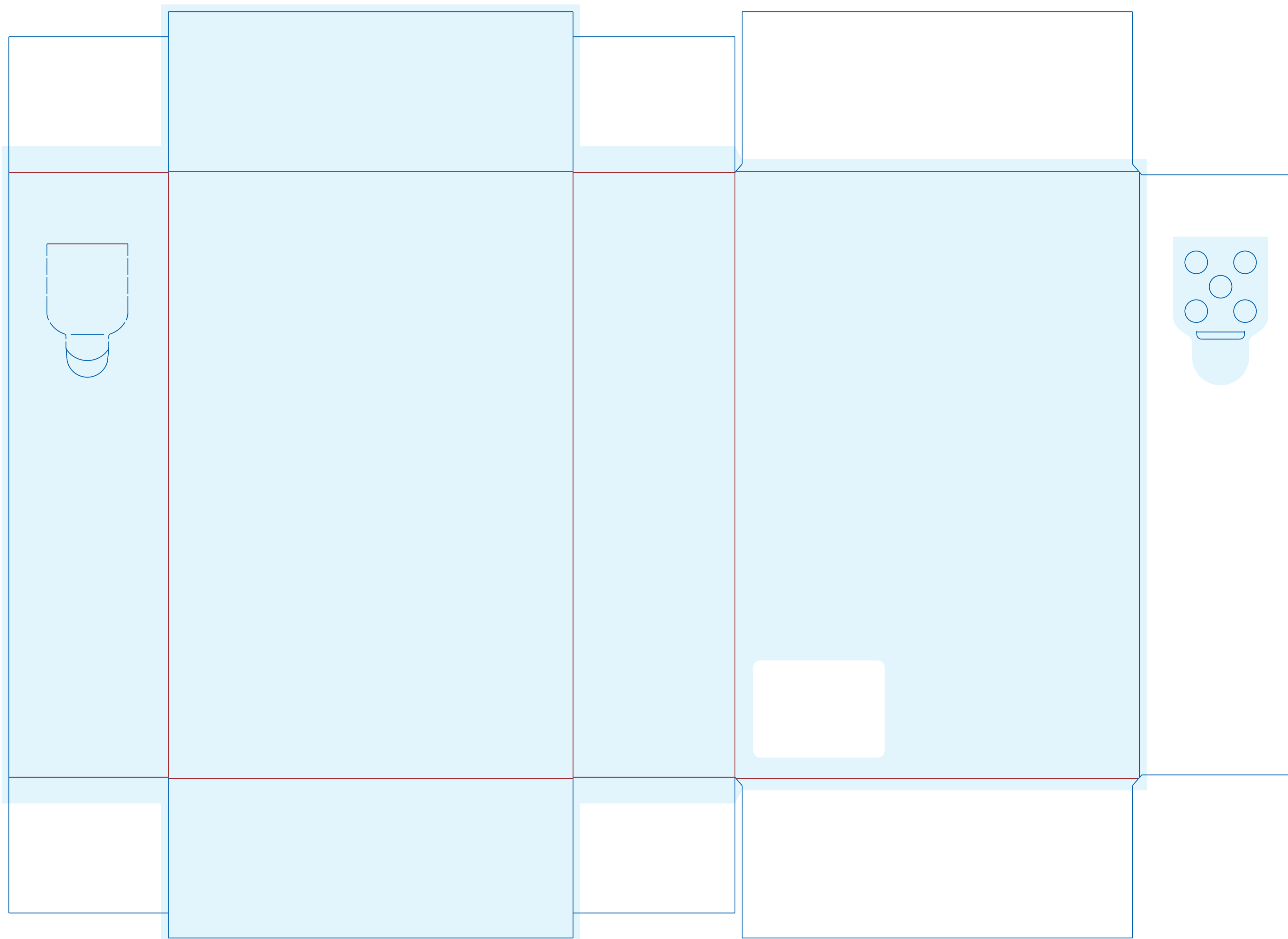

 DETMOLD PACKAGING	<p>PLEASE CHECK CAREFULLY as it is the responsibility of you, our valued customer, to ensure this proof is an accurate representation of the required finished product in every visible aspect including design, colour breakdown, spelling etc. Please note the colours shown on this proof cannot always be an exact match to the printing inks used. Detmold Packaging will not accept responsibility for any costs incurred due to errors or omissions on this proof, although it is our responsibility to ensure this proof meets all technical printing requirements before submitting it for your approval. Your signature is your approval to proceed to plates with the acceptance of these terms and conditions.</p> <p>UNLESS OTHERWISE SPECIFIED JOBS ARE QUOTED TO INCLUDE 1 X ALTERATION TO PROOFED ARTWORK, ANY EXTRA CHANGES MAY INCUR EXTRA CHARGES.</p>	<p>PRODUCT INFO Inventory: Q985P0111 Organisation: Yates Description: LawnSmart All Seasons 1kg Size: 170 x 68 x 254 Board: Klafold Kraft Design No: 32904A_A <small>Size refers to internal dimensions & may vary +/-1mm for Solid Board & +/-3mm for Litho Laminated & Corrugated cartons unless specified & agreed upon by both parties in writing</small></p> <p>PRINT COLOURS</p> <table border="1"> <tr> <td></td> <td></td> <td></td> <td></td> <td></td> <td></td> <td></td> </tr> <tr> <td>Cyan</td> <td>Magenta</td> <td>Yellow</td> <td>Black</td> <td>Black 6</td> <td>PMS 144</td> <td>AQ Gloss</td> </tr> </table> <p><small>WARNING: The colours shown on this proof may not always be an exact match to the printing inks used. Refer PMS book for correct colours. Please note printing on brown board can have a significant impact on colour.</small></p> <p>Barcode: EAN Magnification: 80%</p>								Cyan	Magenta	Yellow	Black	Black 6	PMS 144	AQ Gloss	<p>PROOF NO. 3 DATE: 13.07.20 Direct Food Contact: No Glue: Outside</p> <table border="1"> <tr> <th colspan="2">PRINTED ON WHITE BOARD</th> </tr> <tr> <td>Flute Direction</td> <td>Grain Direction</td> </tr> <tr> <td>N/A Solid Board</td> <td></td> </tr> </table> <p>Die Trace Location: with blanket Sales Rep: Amanda Artist: Fiona</p>	PRINTED ON WHITE BOARD		Flute Direction	Grain Direction	N/A Solid Board	
Cyan	Magenta	Yellow	Black	Black 6	PMS 144	AQ Gloss																	
PRINTED ON WHITE BOARD																							
Flute Direction	Grain Direction																						
N/A Solid Board																							
<p>PLEASE TICK A BOX</p> <p><input type="checkbox"/> APPROVED AS IS <input type="checkbox"/> APPROVED WITH ALTERATIONS <input type="checkbox"/> NEW PROOF REQUIRED</p> <p>PROOF MUST BE SIGNED AND RETURNED BEFORE WORK CAN PROCEED</p> <p>NAME: _____ SIGN: _____ DATE: _____ CSF280/2</p>																							